

# **The Whooshing Noise They Make As They Go By**

*for Saxophone and Live Electronics*

Nate Brown

**I love deadlines. I love the whooshing noise they make as they go by.**

*Douglas Adams (1952-2001)*

# The Whooshing Noise They Make As They Go By

## Performance Notes

This piece may be performed with a prerecorded accompaniment or with the accompaniment of a computer doing live processing of the performer. The latter is preferred. The computer should be equipped with MAX/MSP or the free runtime version thereof. Both are available for Mac and PC platforms. Instructions for operating the computer program are on files on the disc included with the score.

The live performer may play alto or soprano saxophone. Separate parts for each are included in the score. Cue lines for the electronic part are transposed to the part of both saxophones in their respective performance parts. When deciding which saxophone to use, the performer should be aware that the pre-recorded sounds found in the computer files were all done on alto. The soprano part begins on page 23.

Because the computer program does not contain throughput for the incoming audio, the microphone signal must be sent separately into the computer (probably using the aux send of the mixer) and the speakers in the performance hall. Alternatively, the performer could have two microphones, one feeding into the computer and one into the main mixer. Depending on the hall, the amplification of the live performer is optional. I would not recommend, however, that the computer output be played at low volume simply to allow the performer to play without amplification. Note that some computers and some microphones may also require a preamp.

Each phrase that is recorded is marked as such in the live player's part. The player should strive to be as accurate as possible in these sections so the rest of the piece, which is based on these short recordings, goes as planned.

Although there are two staves notated for the accompaniment part, not every event is notated. Most notably, there is a "percussion" part in the first and last sections of the piece (it is actually composed of the sounds of saxophone keys clicking). At some points in the opening section, the accompaniment gets too complex to notate, but a verbal instruction notes that similar sounds continue. In the last section, where "All loops start" is indicated, the four different recorded phrases begin to play simultaneously, each in its own tempo. To notate this entire section would require five staves, so the score shows only the voice that is prominent at any given time, including points where two voices fade in and out. The live performer's staff indicates which tempo part he/she should be playing along with, and the "percussion" track is always at the performer's tempo.

for Dave Camwell

# The Whooshing Noise They Make As They Go By

for Saxophone and Live Electronics

Alto Saxophone in E $\flat$

Nate Brown

Tempo I (♩. = 80)

Track

pp

Tempo I (♩. = 80)

Live

pp

0:04.5

p

p

0:09

mp

mp

0:13.5

0:18

0:22.5

0:27

0:31.5

0:36

0:40.5

0:45

0:49.5

0:54

[This page left blank to facilitate page turns]

0:58.5

1:03

(Echoes and complex rhythms continue)

1:07.5

1:12

1:16.5

1:21

1:25.5

1:30

*mp*

*poco a poco cresc.*

1:34.5

1:39

(Echoes and complex rhythms continue)

2:06

(6 times) (11 times)

*n* *pp*

(2:46)

*mf*

Begin improvisation with short motives like this. Use only the pitches in the box (in any octave and in any order). Gradually increase the frequency and length of motives.

(3:14)

Upon hearing the sample cloud add the F, aim for a motive like this to gradually introduce the F into the improvisation.

(3:39)

Continue to increase in density (frequency and length of phrases) toward the addition of the E $\flat$ .

(4:22)

(5:00)

When the D $\flat$  is added, the improvisation should be at its most dense. Keep the density until the 5:00 mark.

Gradually decrease the frequency and length of the motives, fading out by the time the new metered section begins.

5:26.75

Tempo I (♩. = 80)

Tempo I (♩. = 80)

5:31.25

5:35.75

n

5:40.25

5:44.75 **Tempo II** (♩ = 80)

5:52.25

5:58.25

6:05

6:11.75

6:16.25 Tempo III (♩=96)

6:23.75

6:31.25

Tempo I (♩. = 80)

6:34.25

6:38.75

Tempo IV (♩. = 120)

6:44.75

6:50.75

Tempo I (♩. = 80)

Tempo IV (♩. = 120)

Tempo I (♩. = 80)

6:56.75

All Loops Start

7:01.25

*f*

7:05.75

3 3 3

7:10.25

7:14.75

7:20

7:24.5

7:27.5

7:32

7:35

7:39

7:43

7:47

7:51.5

7:56.5

8:01.5

8:06.5

8:11

8:14

Tempo III (♩ = 96)

Tempo III (♩ = 96)

*p* poco a poco cresc.

8:19

Tempo II (♩ = 80)

Tempo II (♩ = 80)

Tempo II (♩ = 80)

8:23

Tempo I (♩ = 80)

Tempo I (♩ = 80)

Tempo I (♩ = 80)

*mp*

8:26.75

*mf* *f*

for Dave Camwell

# The Whooshing Noise They Make As They Go By

for Saxophone and Live Electronics

Soprano Saxophone in B $\flat$

Nate Brown

Tempo I (♩. = 80)

Track

pp

Tempo I (♩. = 80)

Live

pp

0:04.5

*p*

*p*

0:09

*mp*

*mp*

0:13.5

0:18

0:22.5

0:27

0:31.5

0:36

0:40.5

0:45

0:49.5

0:54

[This page left blank to facilitate page turns]

0:58.5

1:03

(Echoes and complex rhythms continue)

1:07.5

*f*

1:12

1:16.5

1:21

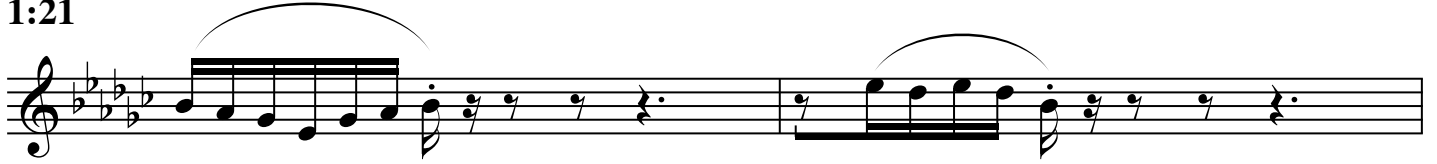

1:25.5

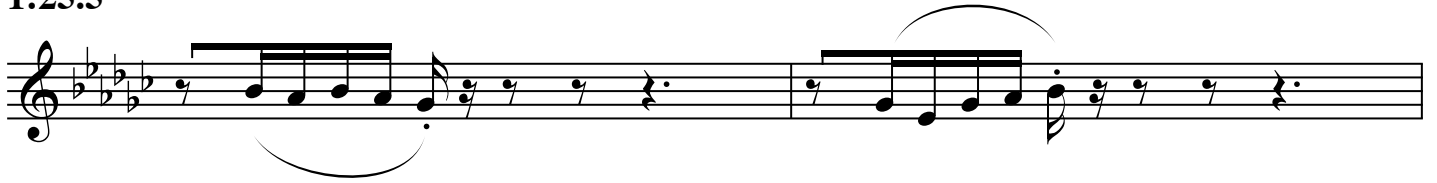

1:30

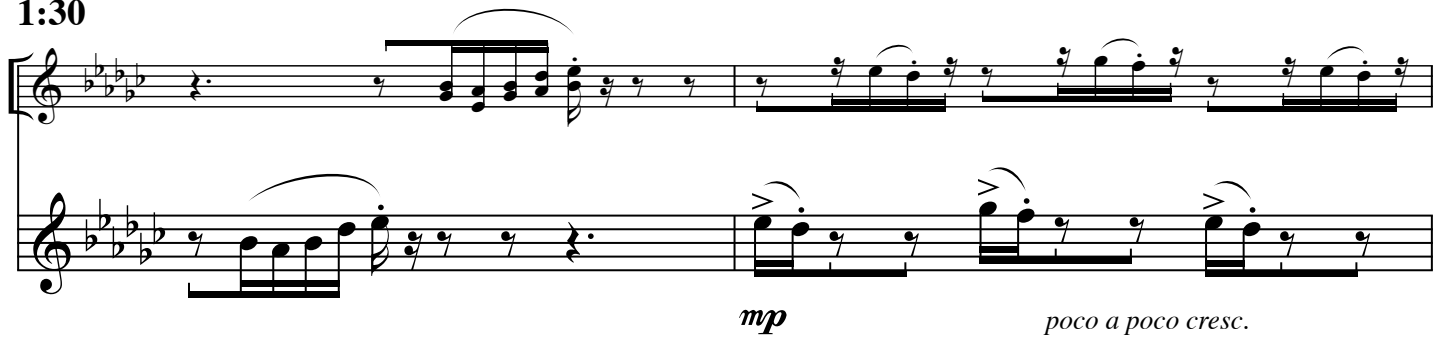

1:34.5

1:39

(Echoes and complex rhythms continue)

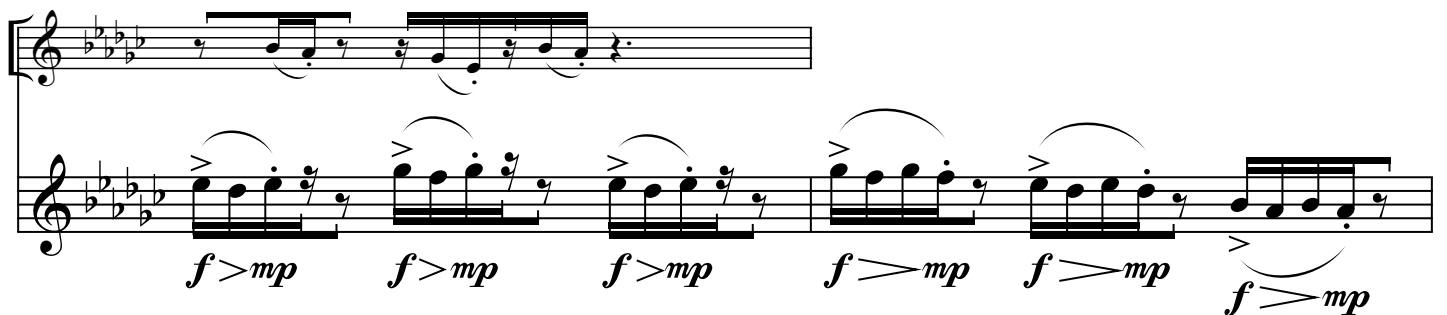

1:43.5

1:48

1:52.5

(Echoes and complex rhythms continue)

1:57

2:01.5

Sample Cloud

*n* *mf*

2:06

(6 times)

(11 times)

*n* *(pp)*

(2:46)

*mf*

Begin improvisation with short motives like this. Use only the pitches in the box (in any octave and in any order). Gradually increase the frequency and length of motives.

(3:14)

Upon hearing the sample cloud add the B $\flat$ , aim for a motive like this to gradually introduce the B $\flat$  into the improvisation.

(3:39)

Continue to increase in density (frequency and length of phrases) toward the addition of the A $\flat$ .

(4:22)

(5:00)

When the  $G\flat$  is added, the improvisation should be at its most dense. Keep the density until the 5:00 mark.

Gradually decrease the frequency and length of the motives, fading out by the time the new metered section begins.

5:26.75

Tempo I ( $\text{♩} = 80$ )

Tempo I ( $\text{♩} = 80$ )

5:31.25

5:35.75

*n*

5:40.25

5:44.75 **Tempo II** (♩ = 80)

5:52.25

5:58.25

6:05

6:11.75

6:16.25 Tempo III (♩=96)

6:23.75

6:31.25

Tempo I (♩. = 80)

6:34.25

6:38.75

Tempo IV (♩. = 120)

6:44.75

6:50.75

Tempo I (♩. = 80)

Tempo IV (♩. = 120)

Tempo I (♩. = 80)

6:56.75

All Loops Start

7:01.25

*f*

7:05.75

3 3 3

7:10.25

7:14.75

7:20

7:24.5

7:27.5

7:32

Tempo IV (♩. = 120)

7:35

Tempo IV (♩. = 120)

7:39

7:43

7:47

7:51.5

7:56.5

8:01.5

8:06.5

8:11

8:14

Tempo III (♩=96)

Tempo III (♩=96)

*p* *poco a poco cresc.*

8:19

Tempo II (♩=80)

Tempo II (♩=80)

Tempo II (♩=80)

8:23

Tempo I (♩.=80)

Tempo I (♩.=80)

Tempo I (♩.=80)

*mp*

8:26.75

*mf* *f*